

Manual Ekiga

Untuk Linux Ubuntu



Menambah User Account di Server Briker IPPBX

Buka web browser seperti Mozilla Firefox, Internet Explorer, atau web browser lainnya. Ketik alamat *IP Address Server Briker IPPBX* seperti contoh di bawah.

Pada manual ini tidak menjelaskan bagai mana cara instalasi *Server Briker IPPBX* untuk lebih jelas informasi mengenai cara instalasi bisa di baca <http://www.briker.org/>

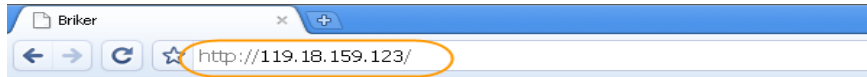

- Setelah itu akan muncul autentikasi, masukan *Username* dan *Password*

Keterangan

Username : **administrator**

Password : **Briker**



- Setelah berhasil *Login* maka tampil halaman seperti di bawah.

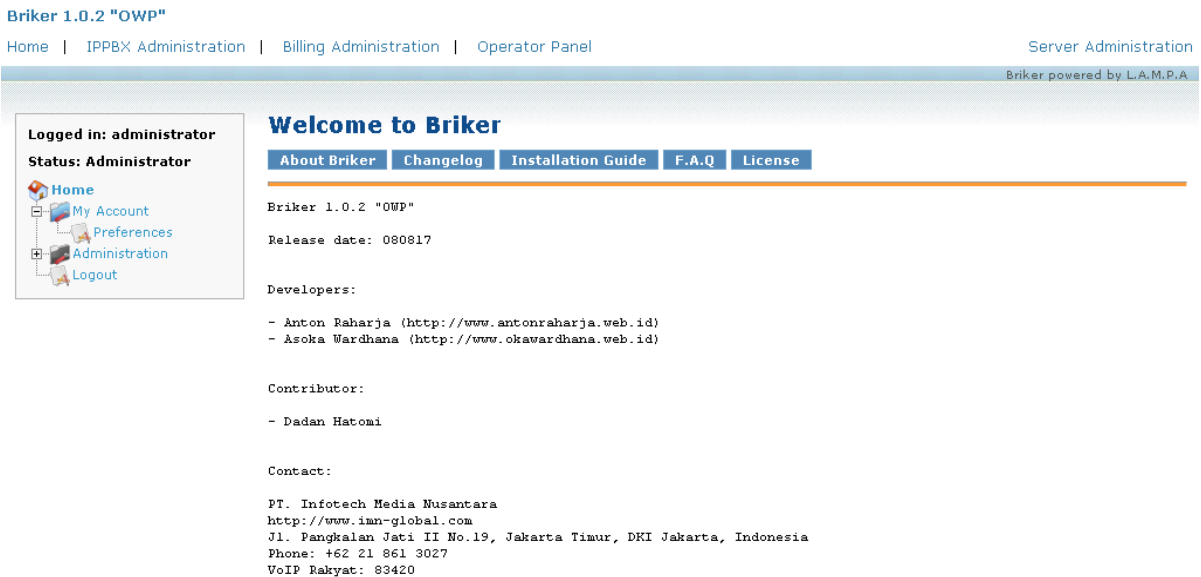

- Untuk menambahkan *user account* pilih menu **IPPBX Administration**

Briker 1.0.2 "OWP"

Home | **IPPBX Administration** | Billing Administration | Operator Panel

- Tampilan halaman **IPPBX Administration**, pilih **Extensions** Untuk menambahkan *user account*.

IPPBX Status

IPPBX Notices
No new notifications
show all

IPPBX Statistics

Total active calls	0
Internal calls	0
External calls	0
Total active channels	0

IPPBX Connections

IP Phones Online	1
IP Trunks Online	3
IP Trunk Registrations	2

Uptime

System Uptime: 22 hours, 54 minutes
Asterisk Uptime: 22 hours, 8 minutes
Last Reload: 0 minutes

System Statistics

Processor

Load Average	0.12
CPU	0%

Memory

Memory	12%
Swap	0%

Disks

/	92%
/var/run	0%
/var/lock	0%
/dev	0%
/dev/shm	0%
/modules/2.6.24-16-..	8%

Networks

eth0 receive	0.42 KB/s
eth0 transmit	1.33 KB/s

Server Status

Asterisk	OK
MySQL	OK
Web Server	OK
SSH Server	OK

- Tampilan *Extensions*

Klik *Add Extensions*

Pilih Device: *Generic SIP Device*

Klik *Submit*

- Tampilan halaman, *Add SIP Extensions* isi seperti contoh dibawah.

User Extensions : **8013**
Display Name : **Dadan Hatomi**
Secret : **123456**
Untuk yang lainnya biarkan default
klik *Submit*

- Setup
- Tools
- Admin
- IPPBX Status
- Basic
- Custom Contexts
- Extensions
- Feature Codes
- General Settings
- Outbound Routes
- Trunks
- Inbound Call Control
- Inbound Routes
- Zap Channel DIDs
- Announcements
- Blacklist
- CallerID Lookup Sources
- Day/Night Control
- Follow Me
- IVR
- Queues
- Ring Groups
- Time Conditions
- Internal Options & Configuration
- Conferences
- DISA
- Misc Applications
- Misc Destinations
- Music on Hold
- PIN Sets
- Paging and Intercom
- Parking Lot
- System Recordings

Add SIP Extension

- Add Extension
- Phone 1 <8011>
- Phone 2 <8012>

Add Extension

User Extension	<input type="text" value="8013"/>
Display Name	<input type="text" value="Dadan Hatomi"/>
CID Num Alias	<input type="text"/>
SIP Alias	<input type="text"/>

Extension Options

Direct DID	<input type="text"/>
DID Alert Info	<input type="text"/>
Music on Hold	<input type="text" value="acc_1"/>
Outbound CID	<input type="text"/>
Ring Time	<input type="text" value="Default"/>
Call Waiting	<input type="text" value="Enable"/>
Emergency CID	<input type="text"/>

Device Options

This device uses sip technology.

secret	<input type="text" value="123456"/>
dtmfmode	<input type="text" value="rfc2833"/>

Fax Handling

Fax Extension	<input type="text" value="IPPBX default"/>
Fax Email	<input type="text"/>
Fax Detection Type	<input type="text" value="None"/>
Pause after answer	<input type="text" value="0"/>

Privacy

Privacy Manager	<input type="text" value="No"/>
-----------------	---------------------------------

Recording Options

Record Incoming	<input type="text" value="On Demand"/>
Record Outgoing	<input type="text" value="On Demand"/>

Voicemail & Directory

Status	<input type="text" value="Disabled"/>
Voicemail Password	<input type="text"/>
Email Address	<input type="text"/>
Pager Email Address	<input type="text"/>
Email Attachment	<input type="radio"/> yes <input checked="" type="radio"/> no
Play CID	<input type="radio"/> yes <input checked="" type="radio"/> no
Play Envelope	<input type="radio"/> yes <input checked="" type="radio"/> no
Delete Vmail	<input type="radio"/> yes <input checked="" type="radio"/> no
VM Options	<input type="text"/>
VM Context	<input type="text" value="default"/>
VmX Locater™	<input type="text" value="Disabled"/>

- Klik *Apply Configuration Changes* untuk menerapkan semua hasil konfigurasi



- Klik *Continue with reload*

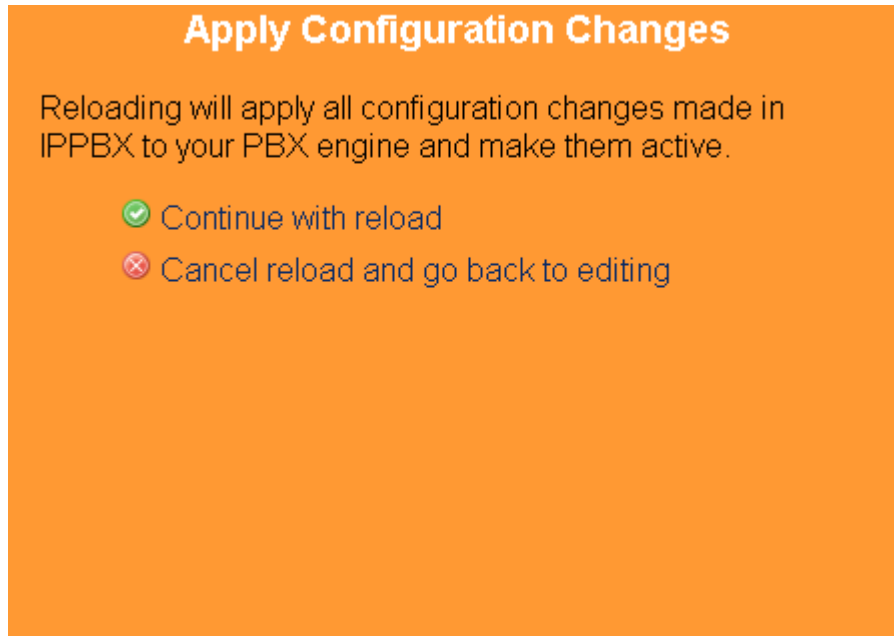

- Tampilan halaman *Extensions* setelah di tambahkan *User Account*

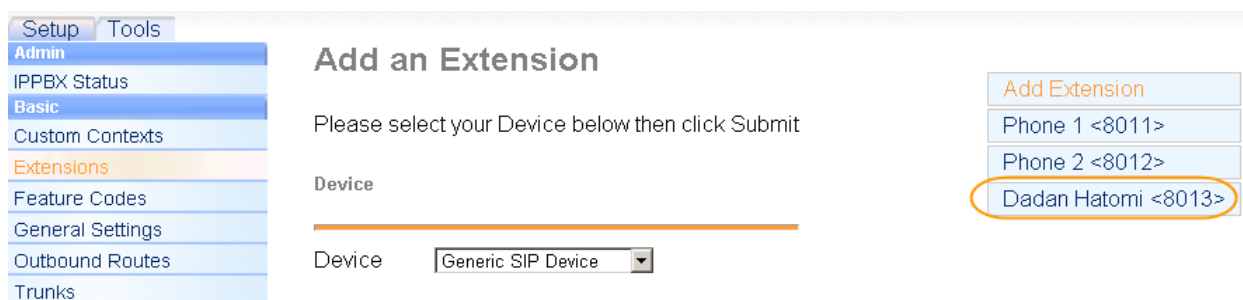

Download Ekiga

Buka web browser seperti Mozilla Firefox, Internet Explorer, atau web browser lainnya. Ketik alamat <http://www.ekiga.org/>

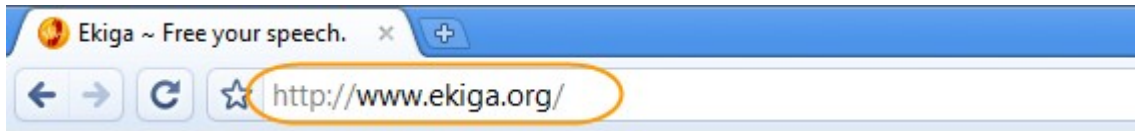

Maka akan tampil halaman seperti di bawah ini, klik menu **Download**, download sesuai sistem operasi yang anda gunakan, untuk cara installasi bisa di baca di situs resmi ekiga <http://www.ekiga.org/>

The screenshot shows the Ekiga website's download page. At the top, there is a navigation menu with links for Home, Features, Documentation & FAQ, Screenshots, Downloads, Links, Contribute, and Contacts. The main content area is titled "Downloads" and contains the following text:

Choose your distribution below and start downloading.

You need to download and install the OPAL and PWLIB libraries before Ekiga.

Standard ALSA, OSS and Video4Linux/Video4Linux2 plugins are provided in the PWLib packages. Additional plugins like the Firewire AVC and Firewire DC plugins allowing Firewire cameras to work are provided as external packages.

Release binaries are available below.

Nightly built SVN binaries of the upcoming 3.00 release for Debian and Ubuntu are available on <http://snapshots.ekiga.net> (Europe).

Choose your distribution

Please select one of the following links to get a list of all available files for your selection.

	mandriva	2008.0-SRPMS 2008.0-i586 2008.0-x86_64
	opensolaris	solaris_express_NEVADA
	opensuse	10.2_i586 10.2_x86_64 10.3_i586 10.3_ppc 10.3_x86_64
	sources	sources

On the right side of the page, there are several widgets: "Get Ekiga!" with a download icon, "SIP Address" with a phone icon and a link to get a personal SIP address, "Damien's Blog" with several links to blog posts, and "Donate" with a PayPal logo and a link to donate.

Konfigurasi Account

Buka Aplikasi Ekiga, ikuti langkah-langkah berikut.

- Klik Application
- Internet
- Ekiga Softphone

Tampilan Ekiga pertama kali di buka **First Time Configuration**, Klick **Cancel**



Tampilan Ekiga

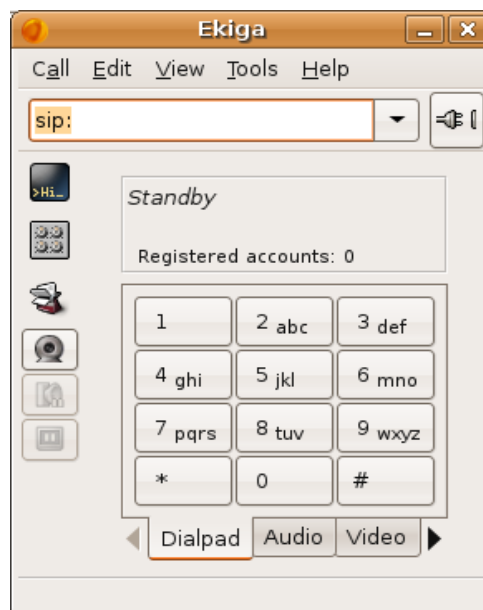

Menambahkan Account

- Pilih menu *Edit*
- Klik *Accounts*
- Klik tombol *Add*

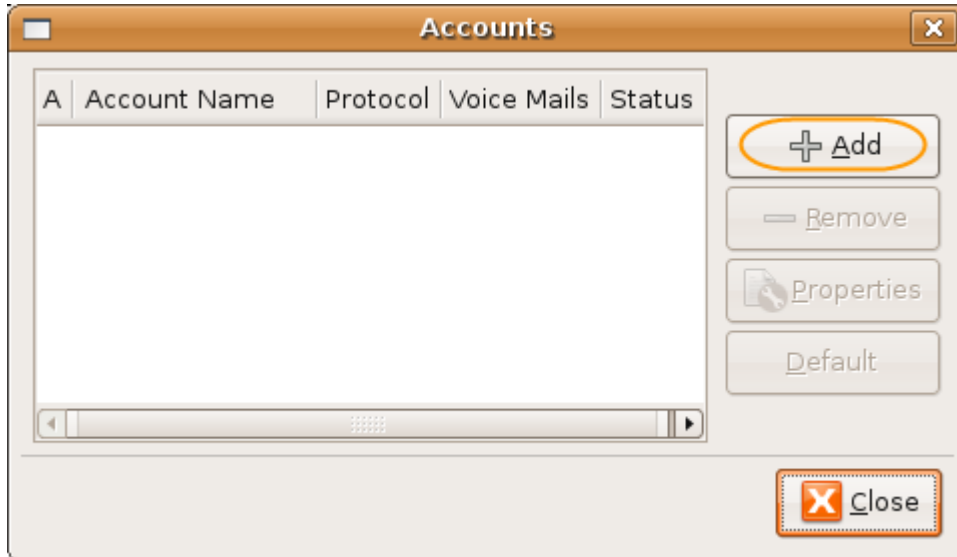

Tampilan Edit Account Information, Masukkan informasi account seperti contoh di bawah.

Account Name: Dadan Hatomi

Registrar: 119.18.159.123

User: 8013

Password: 123456

- Klik **OK**



Tampilan accounts setelah di tambah, status **Unregistrered** menandakan user masih belum register di server VoIP **Briker IPPBX**

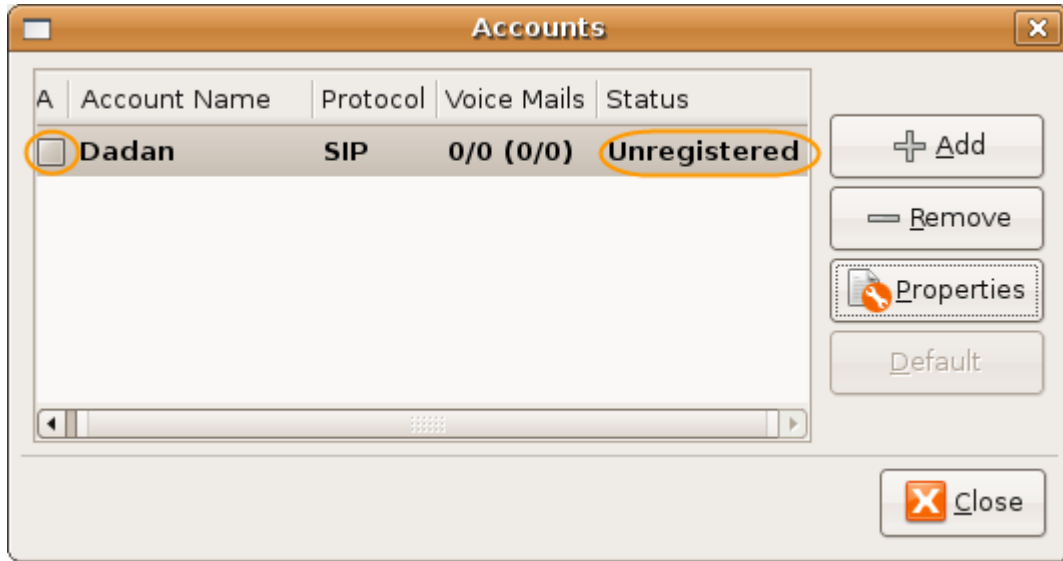

Centang di bagian **A** untuk register, registered menandakan user sudah register di server VoIP **Briker IPPBX**

- Klik Close



Konfigurasi Ekiga selesai, Selamat mencoba.

Sponsorships



Website: <http://www.mediainfo.co.id>



Website: <http://www.imn-global.com>